

Name: Anhwei

Primary 5-a-day

Gold



18th August

$$0.9 = \frac{9}{10}$$

$$\frac{9}{10}$$

$$\begin{array}{r} 89896 \\ - 67317 \\ \hline 21889 \end{array}$$

$$21889$$

Plot the coordinates  $(-4, -4)$ ,  $(-4, 1)$  and  $(2, 1)$

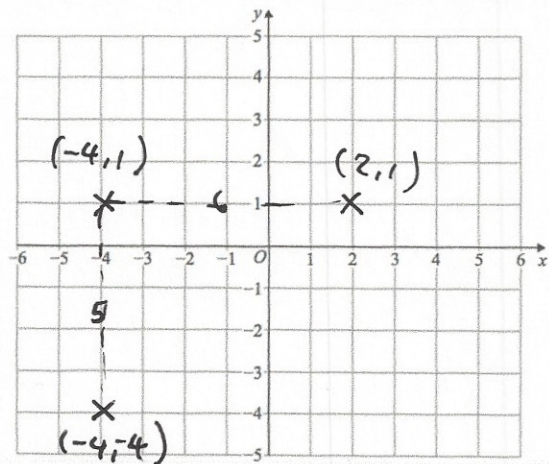

Find the area of the triangle

$$6 \times 5 \div 2 = \underline{15 \text{ cm}^2}$$

Bonbons cost 60p per 100g  
Strawberry laces cost 90p per 100g

Sam buys 200g of Bonbons and  
150g of strawberry laces

How much does he pay altogether?

$$\begin{aligned} &60p \times 2 + 90p \times 1\frac{1}{2} \\ &= 120 + 135 \\ &= \underline{\underline{\pounds 2.55}} \end{aligned}$$