



1st July

$$19^2 = 1,000 - \boxed{}$$

$$19^2 = 361$$

$$1000 - 361 =$$

$$\boxed{639}$$

$$750 - 822$$

$$\begin{array}{r} 7822 \\ - 750 \\ \hline 72 \end{array}$$

$$\boxed{-72}$$

On the grid is one side of a quadrilateral with 3 acute angles.

Complete the quadrilateral

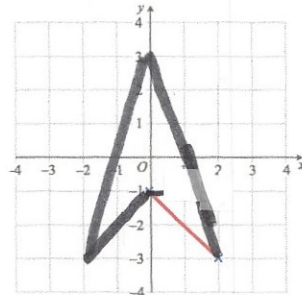

Georgia and Emma share 40 sweets in the ratio 3:5.

How many sweets does Emma get?

$$40 \div 8 = 5$$

$$5 \times 5 = 25$$

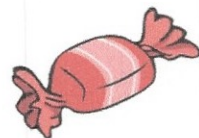

In Year 7, 90% of children like apples.

80% of the children who like apples also like oranges.

In Year 7, what percentage of children like **both** apples and oranges?

$$\begin{array}{l} 80\% \text{ of } 90\% \\ = \frac{8}{10} \times \frac{9}{10} = \frac{72}{100} = 72\% \end{array}$$

