



28th July

$$12.5\% = \frac{125}{1000}$$

$$\frac{1}{8}$$

$$98 \times 132 = 4 \times \square$$

$$\begin{array}{r} 132 \\ \times 98 \\ \hline 1056 \\ 11880 \\ \hline 12936 \end{array}$$

$$\begin{array}{r} 3234 \\ \hline 4 \overline{) 12936} \end{array}$$

$$3234$$

Shown are two identical rectangles

Find the length of one rectangle

31 cm

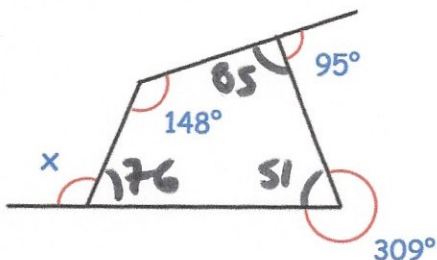
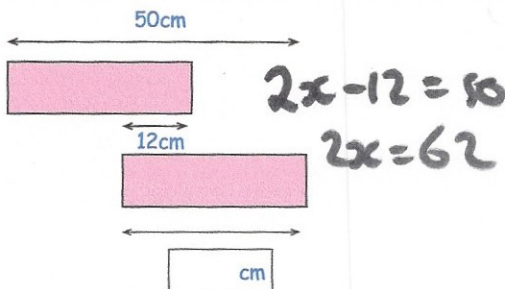

Find the size of angle x

104°

Shown below are five cards which are arranged in order, smallest first
The difference between the smallest and largest is 6.

The middle card is 25% of 28. = 7
The mean of the cards is 8. $\frac{5+7+7+10+11}{5} = 8$

Work out the 4 missing numbers

