



4th March

$$2\frac{1}{4} + \frac{7}{8}$$

45% of 720

Working area for the addition problem, featuring a grid and a rectangular box for the final answer.

Working area for the percentage problem, featuring a grid and a rectangular box for the final answer.

Circle any fraction that is greater than $\frac{1}{2}$ but less than $\frac{1}{3}$

- $\frac{4}{9}$ $\frac{3}{5}$ $\frac{13}{20}$ $\frac{5}{8}$ $\frac{7}{10}$

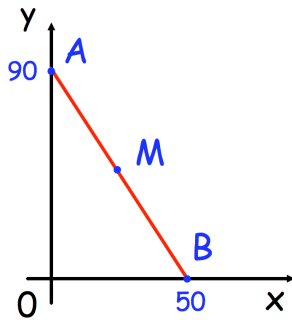

In this diagram M is an equal distance from A and B.

What are the coordinates of M?

Owen has 3 marbles more than Mia
 Mia has 6 marbles more than Carl.

 Altogether they have 30 marbles.

 How many marbles does each child have?

Carl Owen Mia