



24th October

$$50 + 100 + 70$$

$$\begin{array}{r} 100 \\ + 70 \\ + 50 \\ \hline 220 \end{array}$$

220

$$62 \times 3$$

$$\begin{array}{r} 62 \\ \times 3 \\ \hline 186 \end{array}$$

186

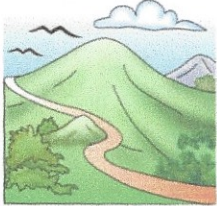

Altmore	538m
Heathmount	551m
Slemish	499m
Donard	542m
Cley Hill	517m

How much taller is Cley Hill than Slemish?

$$\begin{array}{r} 517 \\ - 499 \\ \hline 18 \end{array}$$

18m

Show the time 4:50pm on the clock

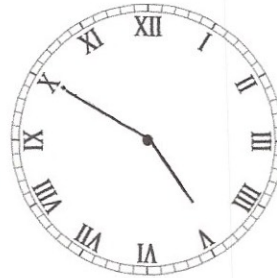

Write down the **value** of the **6** in the number 5267

60