



20th March

$$8 \times 8 \times 11$$

$$8 \times 8 = 64$$

$$64 \times 10 = 640$$

$$\begin{array}{r} 640 \\ + 64 \\ \hline 704 \end{array}$$

704

$$3,375 \div 25$$

$$\begin{array}{r} 135 \\ 25 \overline{) 3375} \\ \underline{25} \\ 87 \\ \underline{75} \\ 125 \\ \underline{125} \\ 0 \end{array}$$

135

Work out the mean

$$8 + 7 + 15 = 30$$

$$30 \div 3 = \underline{\underline{10}}$$

The graph shows the distance (in miles) from home at each time.

How far was Nicky from home at 11:30?

12 miles

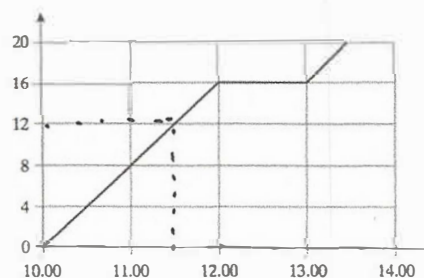

What happened between 12:00 and 13:00?

She stopped