



22nd February

$$\frac{5}{8} - \frac{1}{3}$$

40% of 70

Grid area for the subtraction problem. An empty rectangular box is provided at the bottom right for the answer.

Grid area for the percentage problem. An empty rectangular box is provided at the bottom right for the answer.

Write 0.375 as a fraction.
Give your answer in its simplest form.

Empty space for writing the answer to the decimal conversion problem.

The line graph below shows the cost of a coffee in a shop over 30 years.

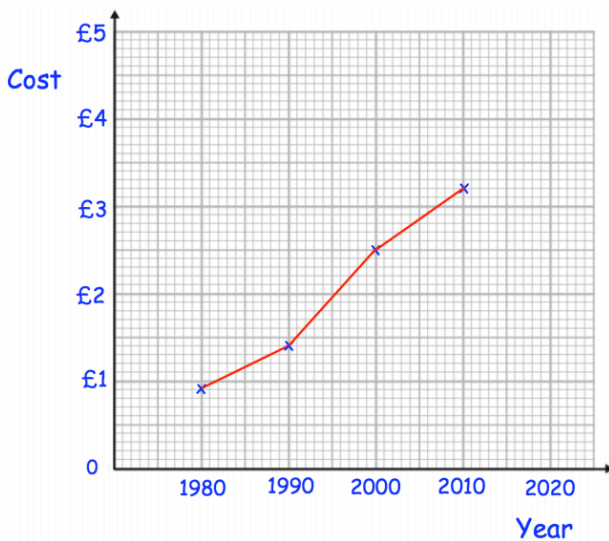

In which year was the price £2.50

Estimate the price of a coffee in 2020.